

- KEY TO EXISTING FEATURES**  
(All positions are approximate unless otherwise stated)
- Surveyed tree and canopy (taken from ref. b)
  - Surveyed hedge (taken from ref. b)
  - Surveyed overhead electric lines (taken from ref. b)
  - Surveyed overhead fence lines (taken from ref. b)
  - Surveyed top of bank (taken from ref. b)
  - Surveyed bottom of bank (taken from ref. b)
  - Topographical contours (taken from ref. b)
  - Site boundary (taken from ref. e)
- KEY TO GEOLOGICAL FEATURES**  
(All positions are approximate unless otherwise stated)
- Coal seam (taken from ref. f)
  - Inferred coal seam (taken from ref. f)
  - Fault line with downthrow (taken from ref. f)
  - Fluvioglacial sand & gravel (taken from ref. d)
  - Madeground (taken from ref. d)
  - Roadways and worked area extent as shown on mine abandonment plan ref. 1963\_395999 (See Coopers drawing B217 / ABD2)
- KEY TO MINING FEATURES**  
(All positions are approximate unless otherwise stated)
- Mineshaft located by E3P investigations as presented on ESP drawing (DOES NOT MATCH COORDINATES STATED ON ESP DRAWING) (taken from ref. c)
  - Mineshaft located by E3P investigations moved to coordinates stated on ESP drawing (DOES NOT MATCH POSITION SHOWN ON ESP DRAWING) (taken from ref. c)
  - Surface depression visible (2023) (taken from ref. f)
  - Colliery spoil visible (2023) (taken from ref. f)

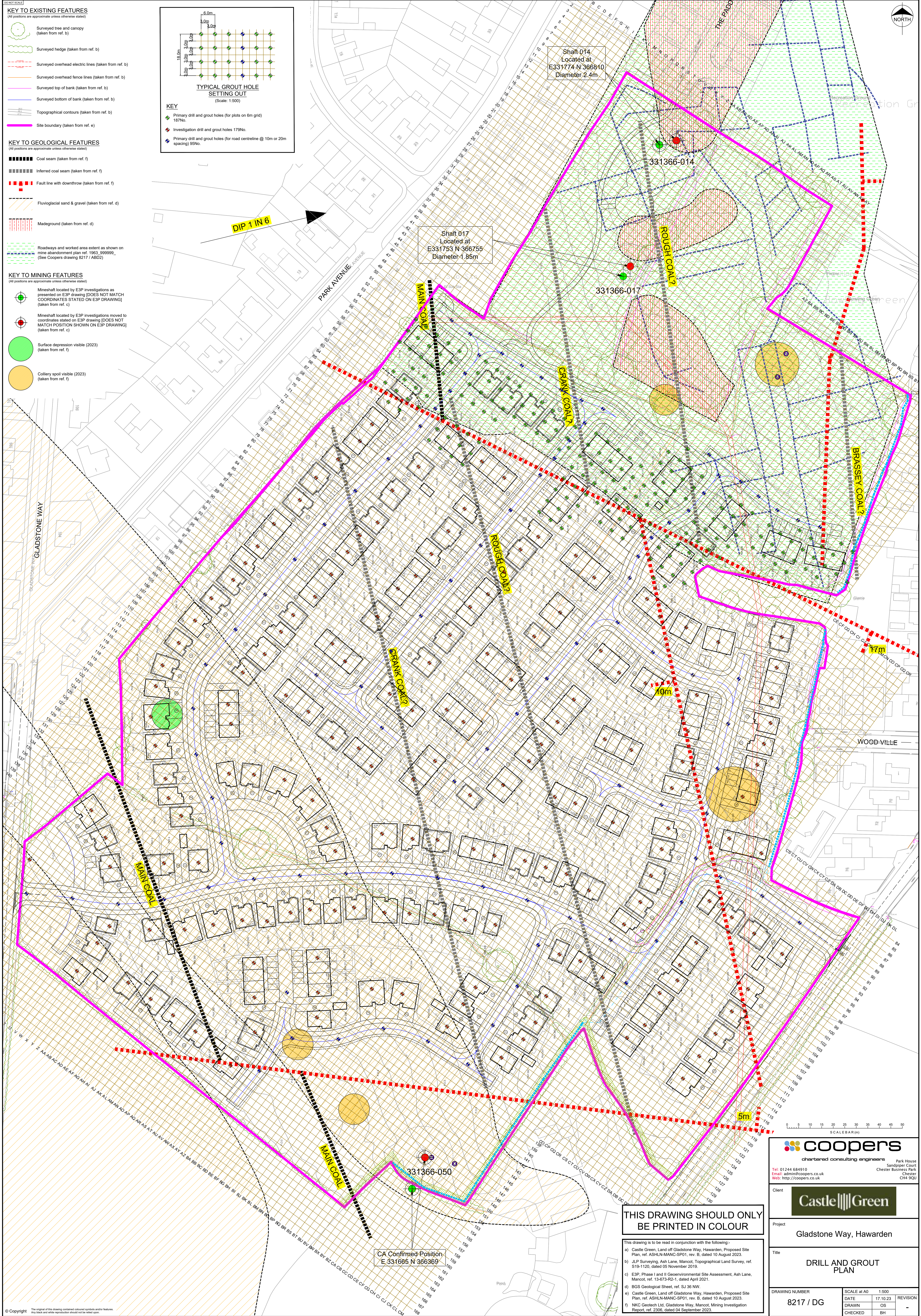
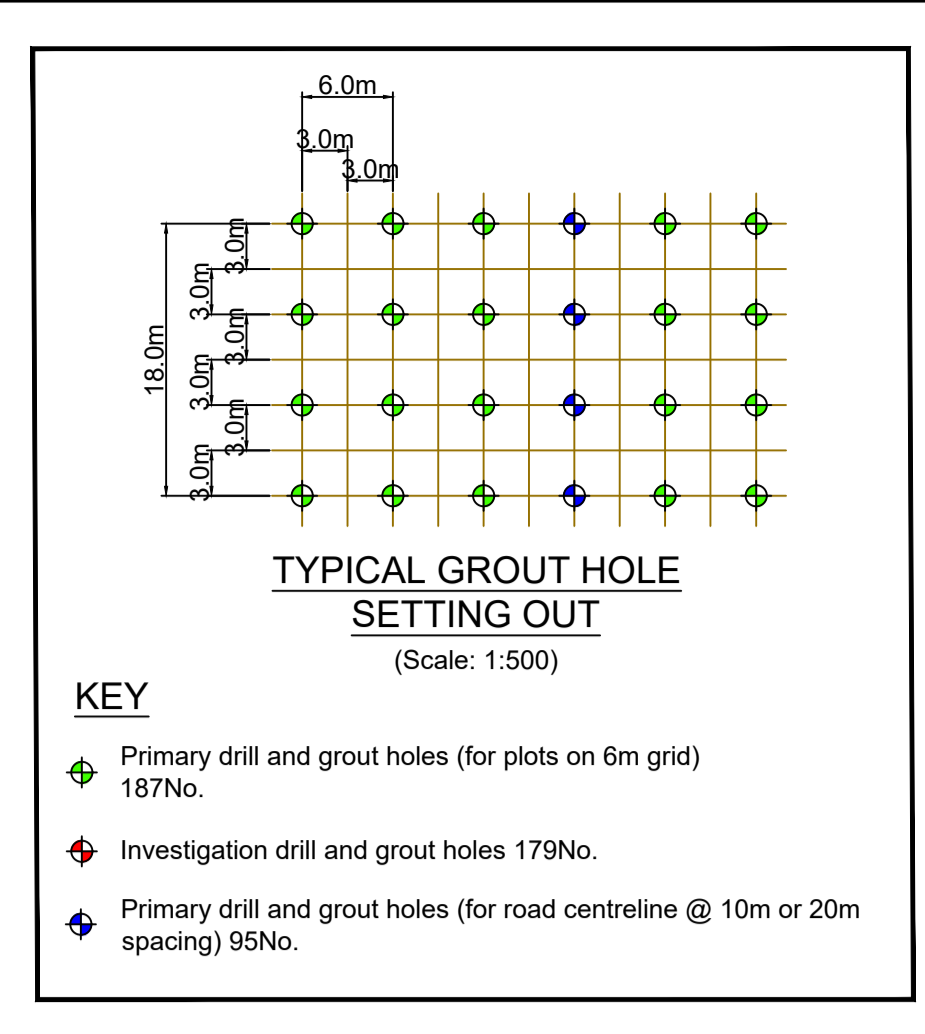

**coopers**  
chartered consulting engineers

Tel: 01244 684910  
Email: admin@coopers.co.uk  
Web: http://coopers.co.uk

Client: **Castle Green**

Project: Gladstone Way, Hawarden

Title: **DRILL AND GROUT PLAN**

DRAWING NUMBER: 8217 / DG

SCALE AT A0: 1:500

DATE: 17.10.23

DRAWN: OS

CHECKED: BH

REVISION: -

**THIS DRAWING SHOULD ONLY BE PRINTED IN COLOUR**

This drawing is to be read in conjunction with the following:-

- Castle Green, Land off Gladstone Way, Hawarden, Proposed Site Plan, ref. ASH-N-MANC-SP01, rev. B, dated 10 August 2023.
- JLP Surveying, Ash Lane, Mancot, Topographical Land Survey, ref. S19-1120, dated 05 November 2019.
- E3P, Phase 1 and 2 Geoenvironmental Site Assessment, Ash Lane, Mancot, ref. 13-673-R2-1, dated April 2021.
- BGS Geological Sheet, ref. SJ 36 NW.
- Castle Green, Land off Gladstone Way, Hawarden, Proposed Site Plan, ref. ASH-N-MANC-SP01, rev. B, dated 10 August 2023.
- NKC Geotech Ltd, Gladstone Way, Mancot, Mining Investigation Report, ref. 2306, dated 04 September 2023.